NHS
Fylde and Wyre
Clinical Commissioning Group

Flowchart for Vitamin D Deficiency in Primary Care, August 2017

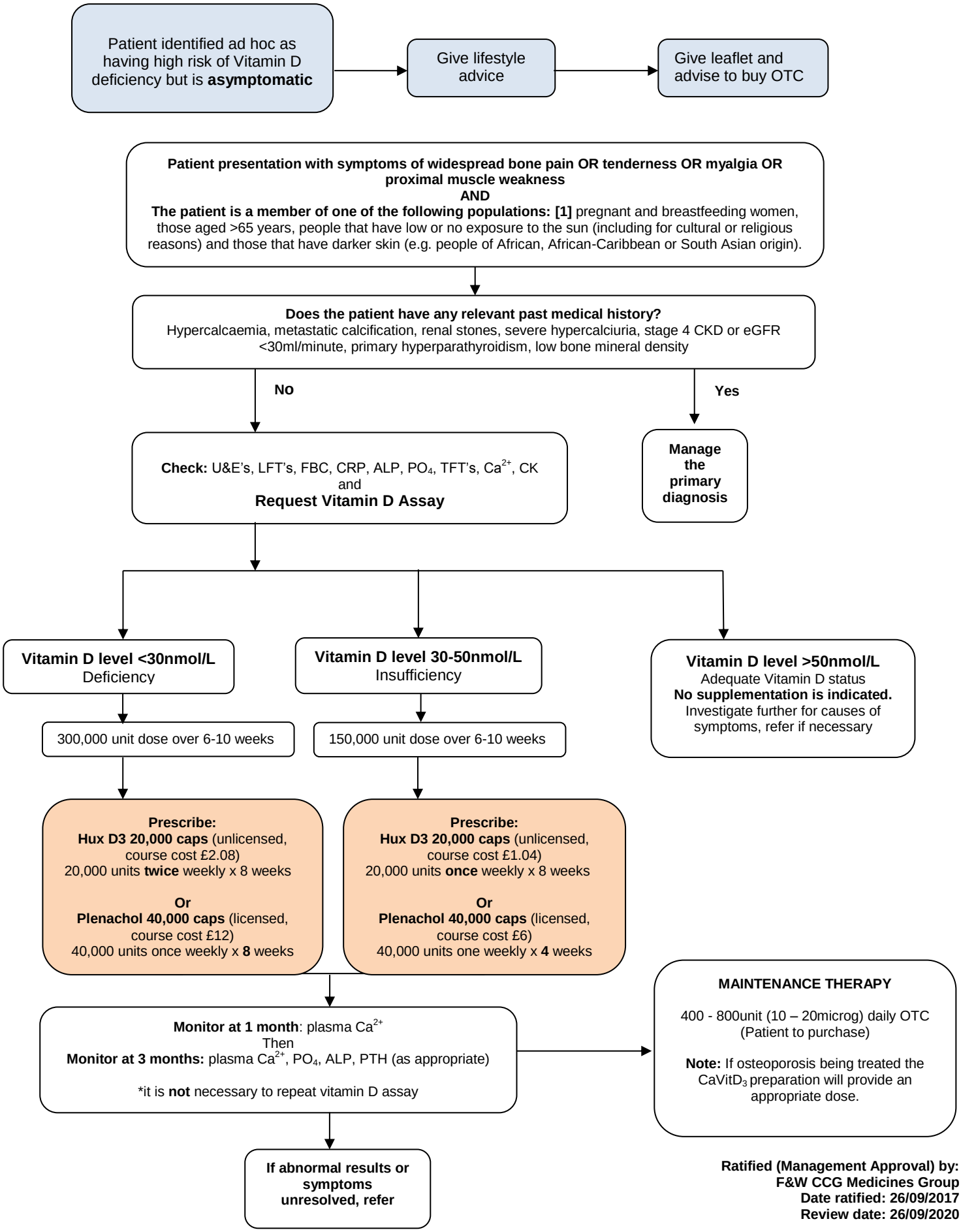

Ratified (Management Approval) by:
F&W CCG Medicines Group
Date ratified: 26/09/2017
Review date: 26/09/2020